



Oncor Electric Delivery
4200 N. US Hwy. 271
Powderly, Texas 75473
Tel 903-249-7496
Daniel.roach@oncor.com

March 24, 2023

Hopkins County Courthouse
118 Church St.
Sulphur Springs, TX. 75482

Attn: Precinct 1

Greetings:

Oncor Electric Delivery is requesting permission to construct electric distribution facilities to serve a new customer at 398 County Road 1102. Facilities will cross and encroach along the right of way. Location is approximately 2090 ft West of Arbala Rd.

Construction prints are attached and all facilities meet clearance requirements of 22 ft.

Please reach out if there are any questions, thanks.

Sincerely,

Daniel Roach
PMDS Designer

Approved:

Denied:

Authorized Signature: Mickey Barker

Date: 3-27-23

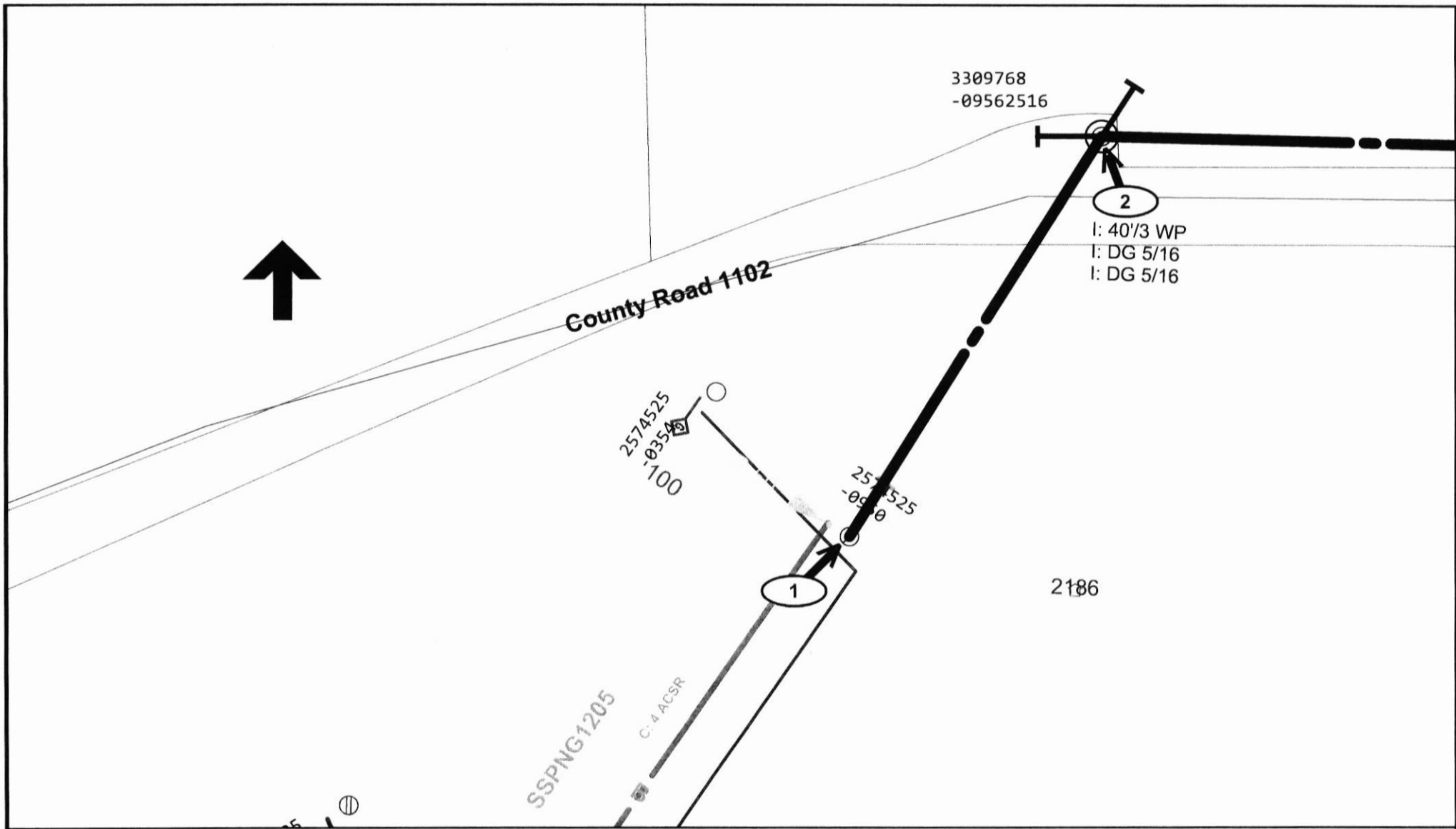

ELECTRIC CONSTRUCTION PRINT

WO Number: 20706937-01	Date: 2023/01/27	Description: L Whittle - 398 CR 1102 Sulphur Springs 75482
Sheet: 2 of	Scale: 1"=20'	Customer:
Job Status: Design	Svc Ctr / Office: /	Address: 398 CR 1102, SULPHUR SPRINGS, 75482 ,
Designer: ROACH, DANIEL K/U6VP	903-249-7496	Location:
Project Mgr: /		

Copyright 2018 Oncor Electric Delivery - Maps, drawings, and electronic data (products) are created for the internal purposes of Oncor Electric Delivery with no implication of suitability or fitness for the intended use of the recipient. Oncor Electric Delivery will make good faith efforts to provide products that are free from error, but does not warrant the accuracy or quality of such products. The locations shown are approximations and are not intended to show exact locations. Products provided to other parties by Oncor Electric Delivery are for the internal use of the recipient, and the recipient agrees not to duplicate or distribute the products or any portion of the products to third parties without the prior written permission of Oncor Electric Delivery. The recipient further agrees to hold harmless and indemnify Oncor Electric Delivery against all claims, costs, expenses and damages resulting from or predicated upon strict liability for personal injuries, death or or property damage, on account of any defect in the property provided hereunder.



ELECTRIC CONSTRUCTION PRINT

WO Number: **20706937-01**

Date: **2023/01/27**

Description: **L Whittle - 398 CR 1102 Sulphur Springs 75482**

Sheet: **3** of

Scale: **1"=200'**

Customer:

Job Status: **Design**

Svc Ctr / Office: **/**

Address: **398 CR 1102, SULPHUR SPRINGS, 75482 ,**

Designer: **ROACH, DANIEL K/U6VP**

903-249-7496

Location:

Project Mgr: **/**

Copyright 2018 Oncor Electric Delivery - Maps, drawings, and electronic data (products) are created for the internal purposes of Oncor Electric Delivery with no implication of suitability or fitness for the intended use of the recipient. Oncor Electric Delivery will make good faith efforts to provide products that are free from error, but does not warrant the accuracy or quality of such products. The locations shown are approximations and are not intended to show exact locations. Products provided to other parties by Oncor Electric Delivery are for the internal use of the recipient, and the recipient agrees not to duplicate or distribute the products or any portion of the products to third parties without the prior written permission of Oncor Electric Delivery. The recipient further agrees to hold harmless and indemnify Oncor Electric Delivery against all claims, costs, expenses and damages resulting from or predicated upon strict liability for personal injuries, death or or property damage, on account of any defect in the property provided hereunder.



Feeder ID SSPNG1205
Protective Device ID 126234023

Install 3 each 40/3, OH Primary, 3 each DG & Anchor
Install 37.5KVA, 7.2KV 120/240

3309767
-09562446

3309765
-09562381

I: 37 B

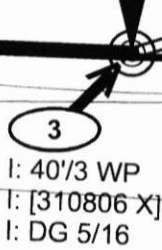
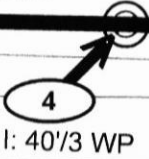

ELECTRIC CONSTRUCTION PRINT

WO Number: **20706937-01**

Date: **2023/01/27**

Description: **L Whittle - 398 CR 1102 Sulphur Springs 75482**

Sheet: **1** of

Scale: **1"=20'**

Customer:

Job Status: **Design**

Svc Ctr / Office: **/**

Address: **398 CR 1102, SULPHUR SPRINGS, 75482 ,**

Designer: **ROACH, DANIEL K/U6VP**

903-249-7496

Location:

Project Mgr: **/**

Copyright 2018 Oncor Electric Delivery - Maps, drawings, and electronic data (products) are created for the internal purposes of Oncor Electric Delivery with no implication of suitability or fitness for the intended use of the recipient. Oncor Electric Delivery will make good faith efforts to provide products that are free from error, but does not warrant the accuracy or quality of such products. The locations shown are approximations and are not intended to show exact locations. Products provided to other parties by Oncor Electric Delivery are for the internal use of the recipient, and the recipient agrees not to duplicate or distribute the products or any portion of the products to third parties without the prior written permission of Oncor Electric Delivery. The recipient further agrees to hold harmless and indemnify Oncor Electric Delivery against all claims, costs, expenses and damages resulting from or predicated upon strict liability for personal injuries, death or or property damage, on account of any defect in the property provided hereunder.